

Fraser Freshet Master Plan



- Standard Dike
- Non-Standard Dike
- Other Flood Control Works
- Fish and Wildlife Water Related Structure
- Floodplain
- Indian Reserve
- Regional District Park
- Provincial Park
- Fresh / Salt Water

Floodplain boundaries and supporting flood protection data are provided to support broad-based floodplain management reviews and land use planning only and NOT intended to replace detailed hardcopy floodplain mapping drawings designated under the 1987 Canada/BC Floodplain Mapping Agreement. FLOODING MAY STILL OCCUR OUTSIDE OF THE DESIGNATED FLOODPLAIN AREAS.

Information on the complexity of interpreting and applying floodplain maps is available from the Ministry of Forests, Lands and Natural Resource Operations.

WARNING: The Ministry of Forests, Lands and Natural Resource Operations accepts no responsibility for the accuracy or content of the data shown on this map. All data is subject to change and cannot be used for legal descriptions. The most current digital files may or may not be stored at the Ministry of Forests, Lands and Natural Resource Operations.

Produced for the Ministry of Forests, Lands and Natural Resource Operations (South Coast Region)
 Projection: BC Albers Equal Area, NAD 83
 Date: June 1, 2011
 File: fraser_freshet_masterplan

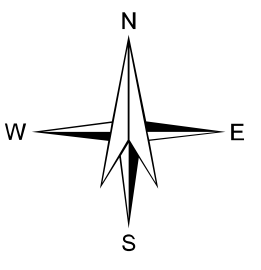

Scale 1:100,000

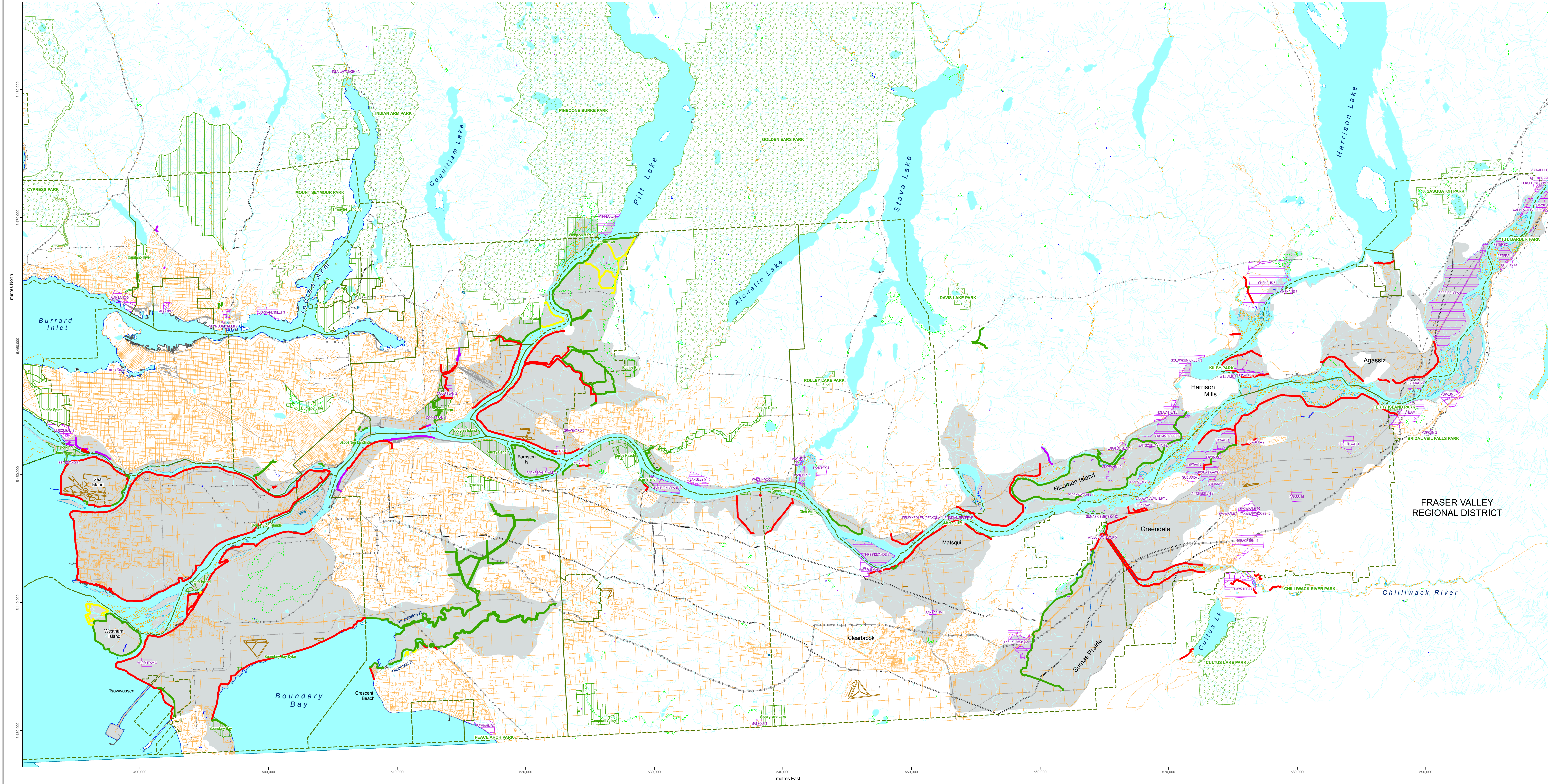
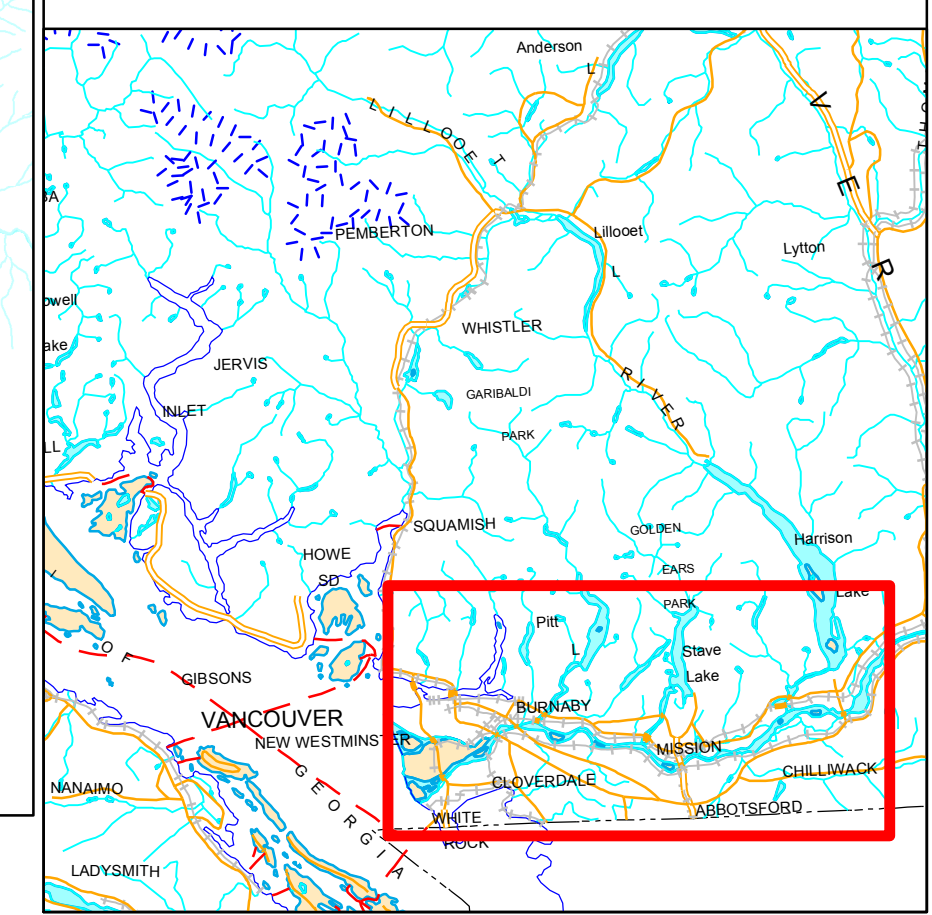
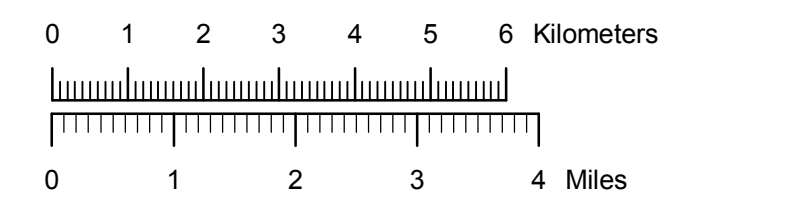

metres North

metres East

FRASER VALLEY REGIONAL DISTRICT